

**+NOTICE!!**

**These documents have been scanned!**

**Do not place un-scanned documents beneath this notice!**

**Do not remove this notice from this file!**

GPO Jacket No. 560-102  
Print Order 61540  
Rise Business Services, LLC  
Job=AZ15 12:00:00 AM



Box Number= AZ15175



Claim Begin-End: AMC454527-AMC454536

**1 Initial Receipt**



AZ15175-41

AMC454802-AMC454539

**United States Department of the Interior**  
**Bureau of Land Management**  
 DIV OF LANDS, MINRLS & ENERGY  
 ONE N CENTRAL AVE  
 PHOENIX, AZ 85004 -4427  
 Phone: 602-417-9200

Receipt

No: 4441600

<b>Transaction #:</b> 4561072	
<b>Date of Transaction:</b> 05/01/2019	
CUSTOMER:	
	MARSHA AGUDIO PO BOX 431 TOMBSTONE, AZ 85638-0431 US

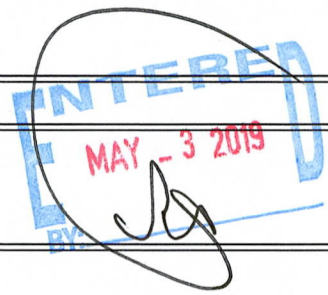

LINE #	QTY	DESCRIPTION	REMARKS	UNIT PRICE	TOTAL
1	10.00	LOCATABLE MINERALS / MINING CLAIMS-NEW, UNADJUD, ONE OR MORE AUTH NOS / NEW MINING CLAIM PROCESSING FEE <b>CASES:</b> AMC454527/\$20.00, AMC454528/\$20.00, AMC454529/\$20.00, AMC454530/\$20.00, AMC454531/\$20.00, AMC454532/\$20.00, AMC454533/\$20.00, AMC454534/\$20.00, AMC454535/\$20.00, AMC454536/\$20.00		- n/a -	200.00
2	10.00	LOCATABLE MINERALS / MINING CLAIMS-NEW, UNADJUD, ONE OR MORE AUTH NOS / NEW MINING CLAIMS LOCATION FEE <b>CASES:</b> AMC454527/\$37.00, AMC454528/\$37.00, AMC454529/\$37.00, AMC454530/\$37.00, AMC454531/\$37.00, AMC454532/\$37.00, AMC454533/\$37.00, AMC454534/\$37.00, AMC454535/\$37.00, AMC454536/\$37.00		- n/a -	370.00
3	10.00	LOCATABLE MINERALS / MINING CLAIMS-NEW, UNADJUD, ONE OR MORE AUTH NOS / NEW MINING CLAIMS MAINTENANCE FEE <b>CASES:</b> AMC454527/\$155.00, AMC454528/\$155.00, AMC454529/\$155.00, AMC454530/\$155.00, AMC454531/\$155.00, AMC454532/\$155.00, AMC454533/\$155.00, AMC454534/\$155.00, AMC454535/\$155.00, AMC454536/\$155.00		- n/a -	1550.00
<b>TOTAL:</b>					<b>\$2,120.00</b>

PAYMENT INFORMATION

1	AMOUNT:	20.00	POSTMARKED:	N/A
	TYPE:	CHECK	RECEIVED:	04/29/2019
	CHECK NO:	25806435210		
	NAME:	AGUDIO, MARSHA PO BOX 431 TOMBSTONE AZ 85638-0431 US		
2	AMOUNT:	1000.00	POSTMARKED:	N/A
	TYPE:	CHECK	RECEIVED:	04/29/2019
	CHECK NO:	25806443758		
	NAME:	AGUDIO, MARSHA PO BOX 431 TOMBSTONE AZ 85638-0431 US		
3	AMOUNT:	1000.00	POSTMARKED:	N/A
	TYPE:	CHECK	RECEIVED:	04/29/2019
	CHECK NO:	25806443760		
	NAME:	AGUDIO, MARSHA PO BOX 431 TOMBSTONE AZ 85638-0431 US		
4	AMOUNT:	100.00	POSTMARKED:	N/A
	TYPE:	CHECK	RECEIVED:	04/29/2019
	CHECK NO:	25806443771		
	NAME:	AGUDIO, MARSHA PO BOX 431 TOMBSTONE AZ 85638-0431 US		

REMARKS

This receipt was generated by the automated BLM Collections and Billing System and is a paper representation of a portion of the official electronic record contained therein.

**NOTICE!!**

**These documents have been scanned!**

**Do not place un-scanned documents beneath this notice!**

**Do not remove this notice from this file!**

GPO Jacket No. 560-102  
Print Order 61540  
Rise Business Services, LLC  
Job=AZ15 12:00:00 AM



Box Number= AZ15175



Claim Begin-End: AMC454527-AMC454536

**2 Correspondence**

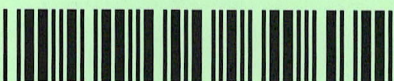

AZ15175-41

AMC454802-AMC454539

**NO  
DOCUMENTS  
FOUND**

NO DOCUMENTS FOUND  
NO DOCUMENTS FOUND

**NOTICE!!**

**These documents have been scanned!**

**Do not place un-scanned documents beneath this notice!**

**Do not remove this notice from this file!**

GPO Jacket No. 560-102  
Print Order 61540  
Rise Business Services, LLC  
Job=AZ15 12:00:00 AM



Box Number= AZ15175



Claim Begin-End: AMC454527-AMC454536

**3 Transfers**



AZ15175-41

AMC454802-AMC454539

**NO  
DOCUMENTS  
FOUND**

NO DOCUMENTS FOUND  
NO DOCUMENTS FOUND

**NOTICE!!**

**These documents have been scanned!**

**Do not place un-scanned documents beneath this notice!**

**Do not remove this notice from this file!**

GPO Jacket No. 560-102  
Print Order 61540  
Rise Business Services, LLC  
Job=AZ15 12:00:00 AM



Box Number= AZ15175



Claim Begin-End: AMC454527-AMC454536

**4 Annual Filings**



AZ15175-41

AMC454802-AMC454539



UNITED STATES  
DEPARTMENT OF THE INTERIOR  
BUREAU OF LAND MANAGEMENT  
**MAINTENANCE FEE PAYMENT FORM FOR  
LODE CLAIMS, MILL SITES, AND TUNNEL SITES**

454527

Remitter Name: Marsha Agudio  
Mailing Address: P.O. Box 431  
City, State, Zip: Tombstone, AZ 85638

Check here if this is a change of address.

**FOR COUNTY RECORDER'S USE**

No. of claims/sites 10  
x \$165 per claim/site  
Total due BLM \$ 1,650.00

- The maintenance fee may be paid by cash, check, money order, Bureau of Land Management (BLM) Declining Deposit Account, or credit card (VISA, American Express, Discover, or MasterCard). Payments must be remitted to the BLM State Office where your claim or site is recorded and received on or before September 1. If the payment is mailed, the envelope must be postmarked by a bona fide delivery service on or before September 1 and received at the proper BLM State Office within 15 calendar days after the due date. Payments may also be made by telephone using a credit card. A complete listing of BLM State Offices with their addresses and phone numbers can be found at <http://www.blm.gov>.
- The maintenance fee for the following claim(s)/site(s) applies to the assessment year 2020

CLAIM/SITE NAME	BLM SERIAL NO.
San Diego #2	AMC 454527
San Diego #3	AMC 454528
San Diego #4	AMC 454529
San Diego #5	AMC 454530
San Diego #6	AMC 454531
San Diego #7	AMC 454532
San Diego #8	AMC 454533
San Diego #9	AMC 454534
San Diego #10	AMC 454535
San Diego #11	AMC 454536

Use a separate sheet for additional claim/site names, serial numbers, and claimant names and addresses.

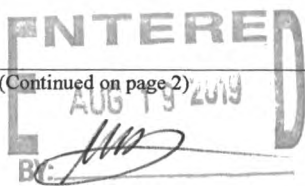

NO. OF CLAIMS 10  
AMOUNT 1650  
RECEIPT NO. 4533431  
INIT. PER

\*\* BLM-ASO\*\*

RECEIVED  
AUG 19 2019  
BLM STATE OFFICE  
TOMBSTONE, AZ

**United States Department of the Interior**  
**Bureau of Land Management**  
 DIV OF LANDS, MINRLS & ENERGY  
 ONE N CENTRAL AVE  
 PHOENIX, AZ 85004 -4427  
 Phone: 602-417-9200

Receipt	
No:	4533431

**Transaction #:** 4654307  
**Date of Transaction:** 08/15/2019

CUSTOMER:	
MARSHA AGUDIO PO BOX 431 TOMBSTONE, AZ 85638-0431 US	

LINE #	QTY	DESCRIPTION	REMARKS	UNIT PRICE	TOTAL
1	1.00	LOCATABLE MINERALS / MINING CLAIMS- NOT NEW-UNADJUD, ONE AUTH NO. ONLY / MINING CLAIM MONEY RECEIVED CASES: AMC454527/\$1650.00	2020MAINT/10	- n/a -	1650.00
<b>TOTAL:</b>					<b>\$1,650.00</b>

PAYMENT INFORMATION			
1	AMOUNT:	1000.00	POSTMARKED: N/A
	TYPE:	CHECK	RECEIVED: 08/15/2019
	CHECK NO:	26048409827	
	NAME:	AGUDIO, MARSHA PO BOX 431 TOMBSTONE AZ 85638-0431 US	
2	AMOUNT:	650.00	POSTMARKED: N/A
	TYPE:	CHECK	RECEIVED: 08/15/2019
	CHECK NO:	26048409838	
	NAME:	AGUDIO, MARSHA PO BOX 431 TOMBSTONE AZ 85638-0431 US	

REMARKS

This receipt was generated by the automated BLM Collections and Billing System and is a paper representation of a portion of the official electronic record contained therein.

**NOTICE!!**

**These documents have been scanned!**

**Do not place un-scanned documents beneath this notice!**

**Do not remove this notice from this file!**

GPO Jacket No. 560-102  
Print Order 61540  
Rise Business Services, LLC  
Job=AZ15 12:00:00 AM



Box Number= AZ15175



Claim Begin-End: AMC454527-AMC454536

**5 Miscellaneous**



AZ15175-41

AMC454802-AMC454539

Bureau of Land Management  
Arizona State Office  
1 N. Central Ave. Ste. 800  
Phoenix, AZ 85004

Marsha Agudio  
PO Box 431  
Tombstone, AZ 85638

April 19, 2019

RECEIVED  
BLM AZ STATE OFFICE  
2019 APR 29 P 2:48  
PHOENIX, ARIZONA

Ms. Agudio,

Your mining claim location notices are being returned to you unprocessed for the following reason(s).

***Insufficient Fees***

You provided 10 lode claim notices and 3 money orders totaling \$2,100. You are short \$20.

Each mining claim cost \$212 to record with the Bureau of Land Management.

\$20 – Processing Fee  
\$37 – Location Fee  
\$155 – Maintenance Fee

Total - **\$212 ea.**

If you still wish to file your claims, please resubmit with the appropriate amount of \$2,120.

Any questions, please call us at: 602.417.9200

Thank you – BLM/Accts.

*Enclosed is another money order for \$20.00*  
*Marsha Agudio*

**NOTICE!!**

**These documents have been scanned!**

**Do not place un-scanned documents beneath this notice!**

**Do not remove this notice from this file!**

GPO Jacket No. 560-102  
Print Order 61540  
Rise Business Services, LLC  
Job=AZ15 12:00:00 AM



Box Number= AZ15175



Claim Begin-End: AMC454527-AMC454536

**6 Location Notices-Amendments and Supporting Documents**



AZ15175-41

AMC454802-AMC454539

# Mining Claim Status Report

Data Entered: 5/3/2019

MTP Checked By: \_\_\_\_\_  
GEO Checked By: \_\_\_\_\_

LEAD SERIAL NUMBER: AMC 454527 thru AMC 454536

### NUMBER OF CLAIMS & TYPE:

10 LODE  
\_\_\_\_ PLACER  
\_\_\_\_ ASSOCIATION PLACER  
\_\_\_\_ MILL SITE  
\_\_\_\_ TUNNEL SITE

### CHARGES:

Processing Fee @ \$20 = \$ 200  
Location Fee @ \$37 = \$ 370  
Maintenance Fee @ \$155 = \$ 1,550  
Add'l Maint Fee for Assoc Placer = \$ \_\_\_\_\_  
SUBTOTAL \$ \_\_\_\_\_  
Other Fees \$ \_\_\_\_\_  
Other Fees \$ \_\_\_\_\_  
TOTAL \$ 2,120

TOTAL ACREAGE: \_\_\_\_\_ Per Claim  
(Placer Only)

NUMBER OF LOCATORS: \_\_\_\_\_

DOCUMENTS RECEIVED VIA: Over-the-Counter [ ] Mail [  ] TIMELY FILED: Yes [  ] No [ ]

LEGAL DESCRIPTION: T 20S R 22E SEC \_\_\_\_\_  
T 20S R 23E SEC \_\_\_\_\_  
T \_\_\_\_\_ R \_\_\_\_\_ SEC \_\_\_\_\_  
T \_\_\_\_\_ R \_\_\_\_\_ SEC \_\_\_\_\_  
T \_\_\_\_\_ R \_\_\_\_\_ SEC \_\_\_\_\_

13, 18, 24  
18

BLM [ ] FOREST SERVICE [ ] WILDERNESS AREA [ ] SUBJ TO PL 359: Yes [ ] No [ ]

SPLIT ESTATE: N/A [ ] SX [ ] PX [ ] OTHER [ ]  
SRHA [ ] Was proper Notice filed if located on SHRA Land? Yes [ ] No [ ]

RECONVEYED MINERALS ON BLM LAND REQUIRE OPENING ORDER FROM 1944 TO 1993:  
Open to Entry On \_\_\_\_\_ N/A [ ]

COMMENTS/STATUS: VOID [ ] PARTIALLY VOID [ ] PVT MINERALS [ ] WITHDRAWN LANDS [ ]  
OTHER [ ]

[ ] Claimant acknowledges that portions of the following claim(s) site(s) may be void or voidable.

Printed Name of Claimant \_\_\_\_\_ Signature of Claimant \_\_\_\_\_

\*\*\*\*\*FINAL ADJUDICATION\*\*\*\*\*

DATE \_\_\_\_\_ INITIALS \_\_\_\_\_

AMC 454527

07105

**LOCATION NOTICE FOR LODE MINING CLAIM**

NOTICE IS HEREBY GIVEN that the San Diego #2 lode mining claim has been Located by Marsha Agudio, whose current mailing address is PO Box 431, Tombstone, AZ 85638.

RECEIVED  
BLM AT STATE OFFICE  
2019 APR 18 2:29  
Filed with BLM but not  
PHOENIX, ARIZONA

The general course of this claim is N30E, and it is situated in Cochise County, Arizona.

This claim is 1500 feet in length and 600 feet in width. The claim runs from the Location monument on which this location notice is posted approximately 15 feet in a SW direction to the SW end line and 1485 feet in a NW direction to the NW End line

This claim is marked by six monuments, one at each corner and one at the center of each end of the claim.

The location monument on which this notice is posted is situated within Section 13, Township 20S, Range 22E, Gila Salt River Base and Meridian, Arizona, and

This claim encompasses portions of the following quarter section(s), section(s), Township, and Range:

NE qtr Sec 13 T 20S R 22E and NW qtr Sec 18 T 20S R 23E Gila Salt River Base and Meridian, Arizona.

The locality of this claim with reference to some natural object or permanent Monument and additional information (if any) concernening its locality are as

Follows: Approximately 4,870' NM 342 degrees from AZ BM CG 1169

DATED AND POSTED on the ground 17 day of April 2019

LOCATOR(S) Marsha Agudio

RECEIVED  
BLM AT STATE OFFICE  
2019 APR 29 P 2:42  
PHOENIX, ARIZONA

AMC454527

**MINING CLAIM MAP**

Lode (X) Placer ( )

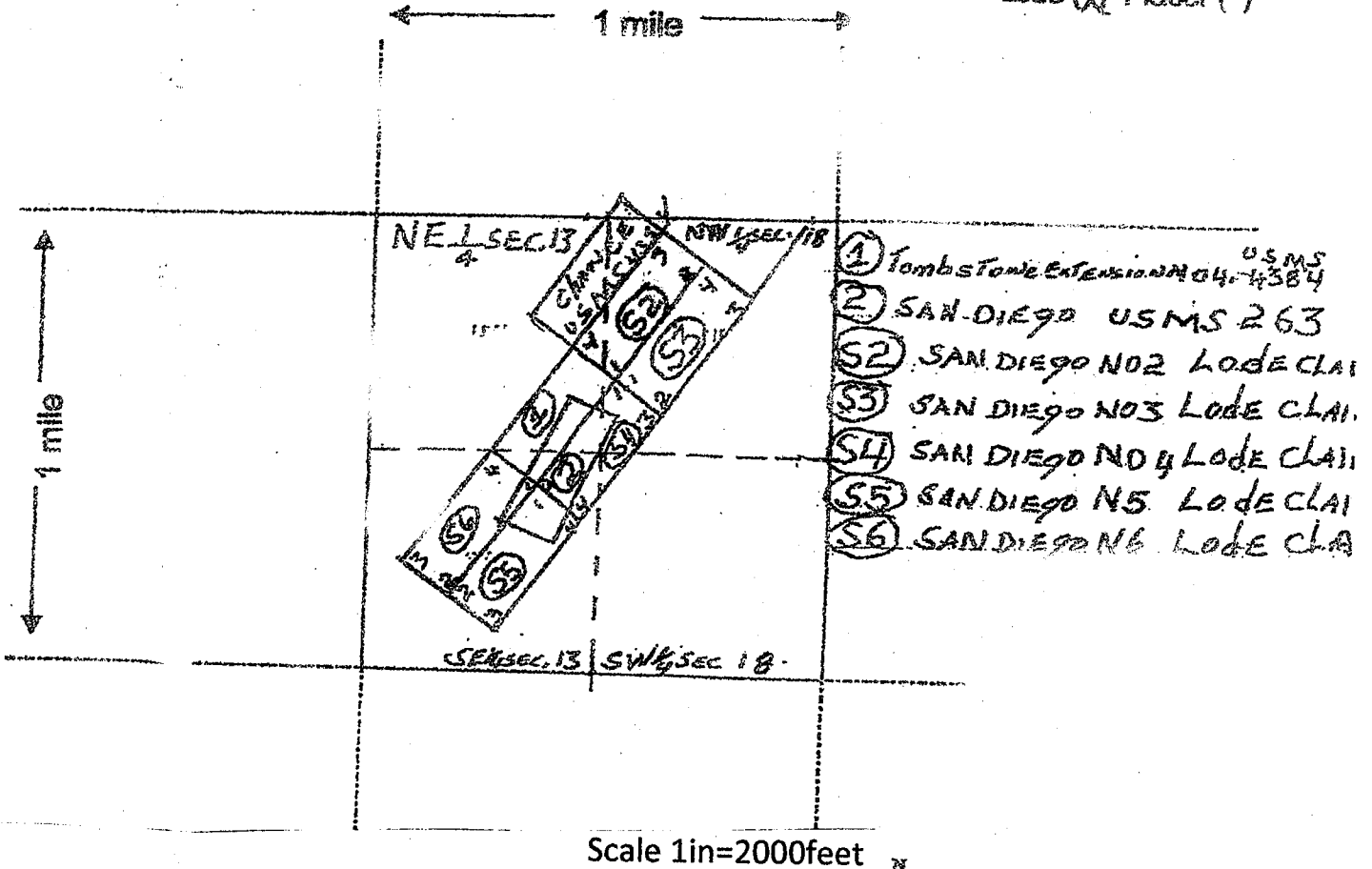

1. The above map depicts the San Diego #2 mining claim, which is located in section(s) 18&13 ,Township 20S, Range 23E&22E, Gila and Salt River Base and Meridian. Cochise County, Arizona.
2. The type of corner and location monuments used are as follows:  
2 in steel pipe top bent 4ft above ground.
3. The bearings and distances in degrees and feet between claim corners are as depicted on the map. No.1 corner 1500 ft. in a NE direction to the No. 2 corner then 600 ft. in a NW direction to the No. 3 corner, then 1500 ft. in a SW direction to the No. 4 corner, then 600 ft. in a SE direction to the point of origin.



07106

**LOCATION NOTICE FOR LODE MINING CLAIM**

NOTICE IS HEREBY GIVEN that the San Diego #3 lode mining claim hereby located by Marsha Agudio, whose current address is PO Box 431, Tombstone, AZ 85638.

RECEIVED  
CLERK OF STATE OFFICE  
2019 APR 18 P 2:30  
PHOENIX, ARIZONA  
Filed with E.L.A. Bureau  
accepted this date.

The general course of this claim is N30E, and it is situated in Cochise County, Arizona.

This claim is 1500 feet in length and 600 feet in width. The claim runs from the Location monument on which this location notice is posted approximately 15 feet in a SW direction to the SW end line and 1485 feet in a NW direction to the NW End line.

This claim is marked by six monuments, one at each corner and one at the Center of each end line of the claim.

The location monument on which this notice is posted is situated within Section 18, Township 20S, Range 23E, Gila Salt River Base and Meridian, Arizona, and

This claim encompasses portions of the following quarter section(S), section(S), Township, and Range:

NW qtr Sec 18 T 20S R 23E Gila Salt River Base and Meridian, Arizona

The locality of this claim with reference to some natural object or permanent Monument and additional information (if any) concerning its locality are as

Follows: Approximately 4, 420' NW 346 degrees from AZ BM CG 1169

DATED AND POSTED on the ground this 17 day of April 2019

LOCATOR(S) Marsha Agudio

RECEIVED  
CLERK OF STATE OFFICE  
2019 APR 29 P 2:42  
PHOENIX, ARIZONA

AMC454528

# MINING CLAIM MAP

Lode (X) Placer ( )

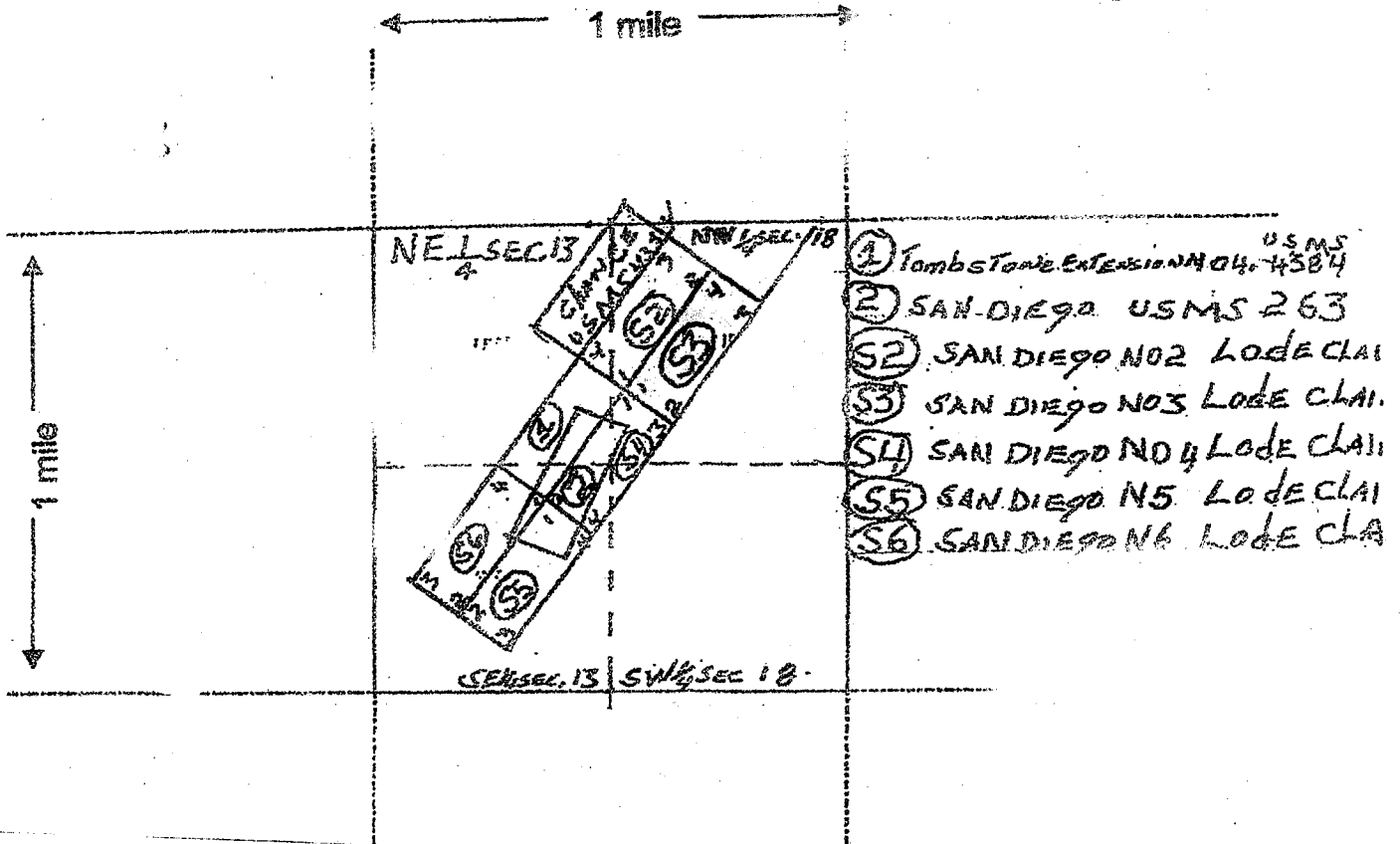

1. The above map depicts the San Diego #3 mining claim, which is located in section(s) 18 Township 20S Range 23E Gila and Salt River Base and Meridian, Cochise County, Arizona.
2. The type of corner and location monuments used are as follows:  
2 in steel pipe 4 ft above grade
3. The bearings and distances in degrees and feet between claim corners are as depicted on the map. Permanent monument the NE corner of the Tombstone Extension No. 4 Patent USMS 4384. Beginning at No. 1 corner of the claim 600 ft. in a SE direction to the No. 2 corner, then 1500 ft. in a NE direction to the No. 3 corner, then 600 ft. in a NW direction to the No. 4 corner, then 1500 ft. in a SW direction to the point of origin.

07107

LOCATION NOTICE FOR LODE MINING CLAIM

NOTICE IS HEREBY GIVEN that the San Diego #4 lode mining claim has been located by Marsha Agudio, whose current mailing address is PO Box 431, Tombstone, AZ 85638.

The general course of this claim is N30E, and it is situated in Cochise County, Arizona.

This claim is 1500 feet in length and 600 feet in width. The claim runs from the location monument on which this location notice is posted Approximately 15 feet in a NE direction to the NE end line and 1485 feet in a SW end line.

This claim is marked by six monuments, one at each corner and one at the center of each end line of the claim.

The location monument on which this notice is posted is situated Within Section 18, Township 20S, Range 23E, Gila Salt River Base And Meridian, Arizona, and this claim encompasses portions of the following quarter section(S), section(S), Township, and Range:

NW and SW qtr Sec 18 T 20S R 23E and the NE and SE qtr Sec 13 T 20S R 22E Gila Salt River Base and Meridian, Arizona

The locality of this claim with reference to some natural object or permanent monument and additional information (if any) concerning its locality are as follows: Approximately 4,330' NW 344 degrees from AZ BM CG 1169

DATED AND POSTED on the ground this 17 day of April 2019

LOCATOR(S) Marsha Agudio

PHOENIX, ARIZONA  
RECEIVED  
APR 18 2019  
Cochise County Recorder's Office

PHOENIX, ARIZONA  
RECEIVED  
APR 29 2019  
Cochise County Recorder's Office

AMC454529

**MINING CLAIM MAP**

Lode (X) Placer ( )

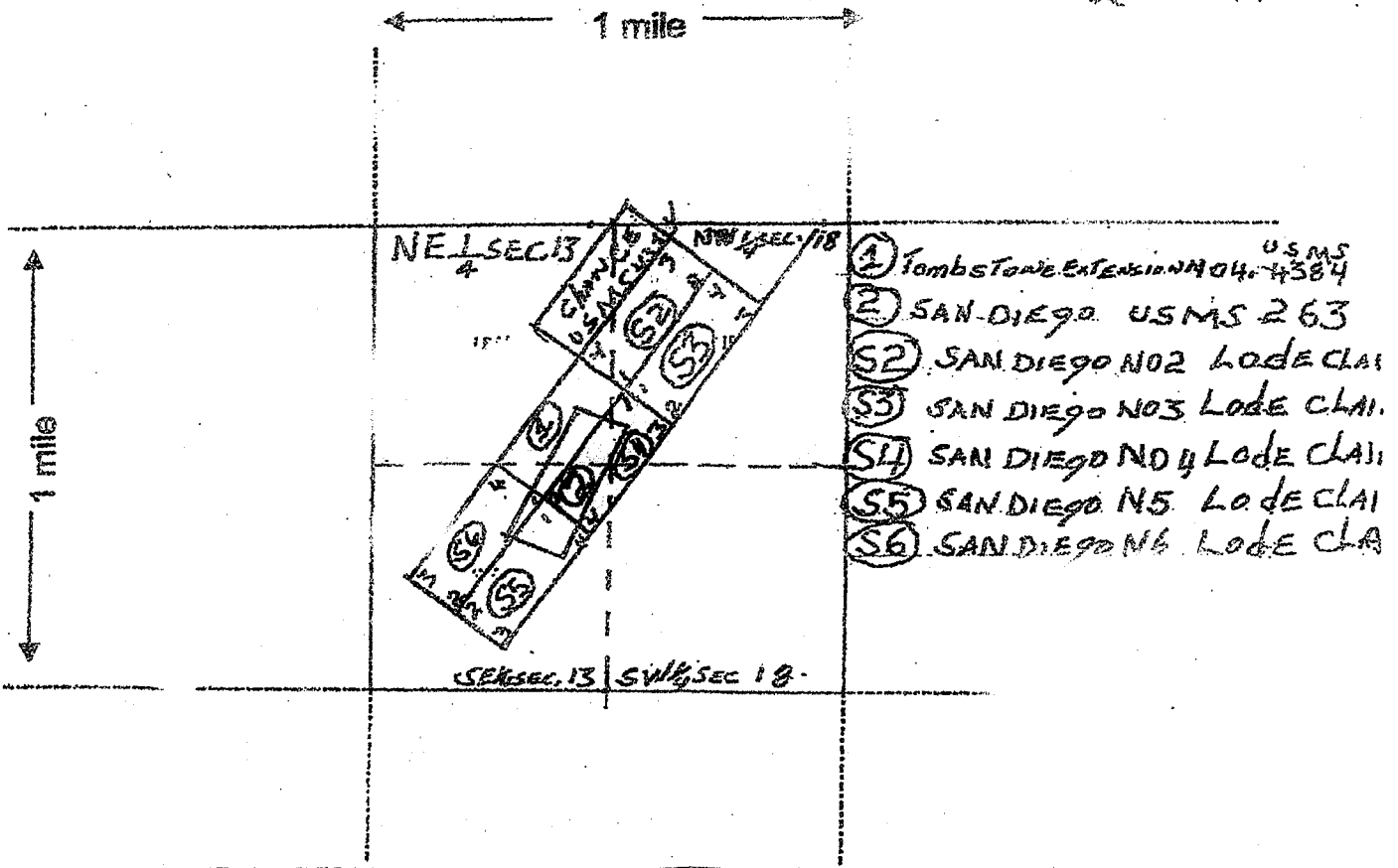

Scale: 1 in = 2000 feet

1. The above map depicts the San Diego #4 mining claim, which is located in Section(s) 18 Township 20S Range 23E Gila and Salt River Base and Meridian, Cochise County, Arizona.
2. The type of corner and location monuments used as follows: 2 in steel pipe 4 ft above grade.
3. The bearings and distances in degrees and feet between corners are as depicted on the map. Beginning at the No. 1 corner 1500 ft in a SW direction to the No. 2 corner, then 600 ft. SE to the No. 3 corner, then 1500 ft. NE to the No. 4 corner, and 600 ft. NW to point of origin.

**LOCATION NOTICE FOR LODE MINING CLAIM**

NOTICE IS HEREBY GIVEN that the San Diego #5 lode mining claim has been located by Marsha Agudio, whose current mailing address is PO Box 431 Tombstone, AZ 85638

The general course of this claim is N30E, and it is situated in Cochise County, Arizona.

This claim is 1500 feet in length and 600 in width. The claim runs from the location monument on which this location notice is posted approximately 15 feet in a NE direction to the NE end line and 1485 feet in a SW direction to the SW end line.

This claim is marked by six monuments one at each corner and one at the center of each end line of the claim.

The location monument on which this notice is posted is situated within Section 13, Township 20S, Range 22E, Gila Salt River Base and Meridian, Arizona, and this claim encompasses portions of the following quarter section(s), section(s), Township, and Range:

SE qtr Sec 13 T 20S R 22E Gila Salt River Base and Meridian, Arizona

The locality of this claim with reference to some natural object or permanent monument and additional information (if any) concerning its locality are as follows: Approximately 3,800' NW 325 degrees from AZ BM CG 1169

DATED AND POSTED on the ground this 17 day of April 2019

LOCATOR(S) Marsha Agudio

PHOENIX, ARIZONA  
APR 18 2019  
RECEIVED  
STATE OFFICE  
PHOENIX, ARIZONA

RECEIVED  
BLM AT STATE OFFICE  
2019 APR 29 P 2:42  
PHOENIX, ARIZONA

AMC454530

**MINING CLAIM MAP**

Lode (X) Placer ( )

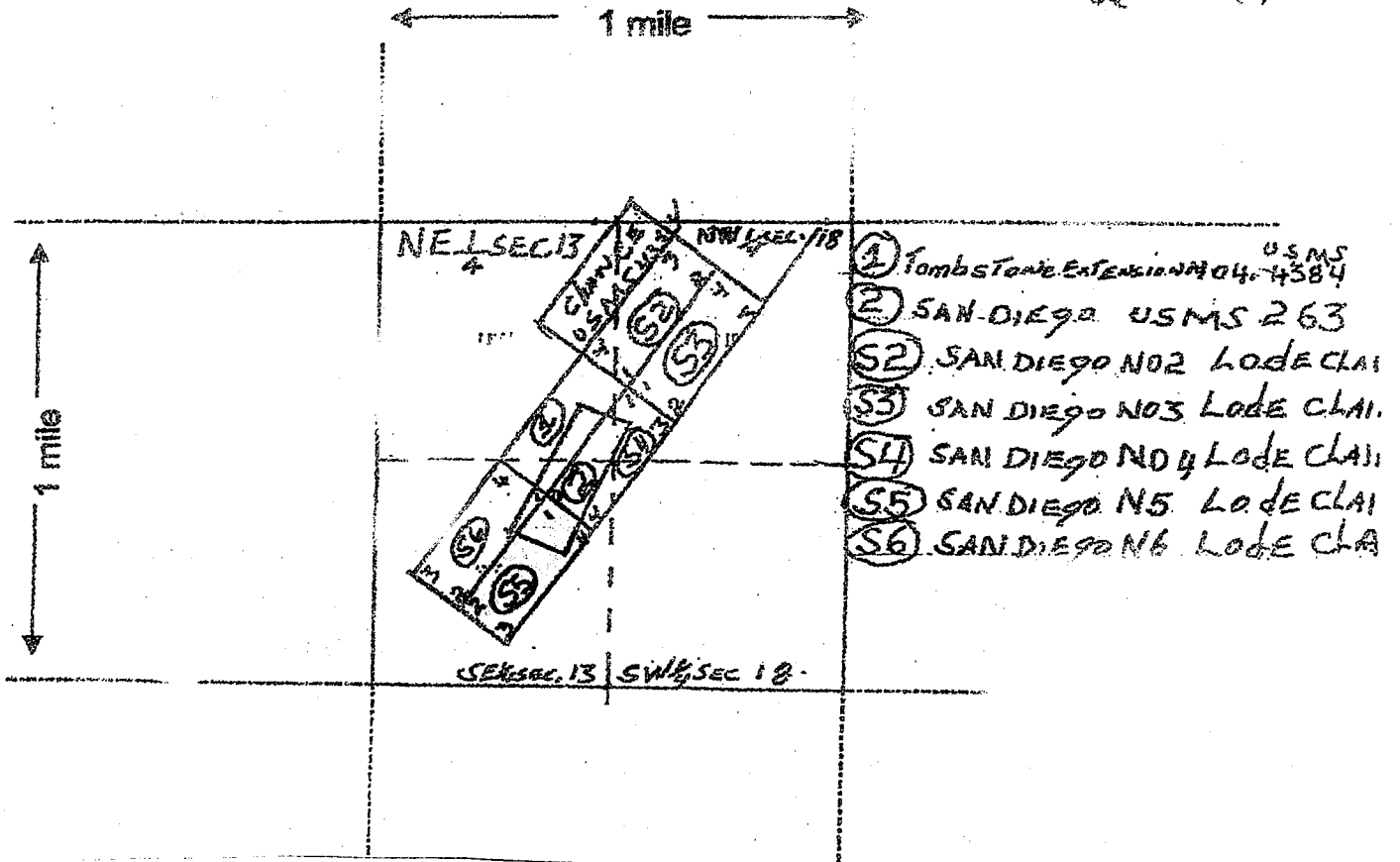

1. The above map depicts the San Diego # 5 mining claim, which is in Section(s) 13 Township 20S Range 22E Gila and Salt River Base and Meridian, Cochise County, Arizona.
2. The type of corner and location monuments used are as follows:  
2 in steel pipe 4 ft. above grade.
3. The bearings and distances in degrees and feet between claim corners are as depicted on the map. Beginning at the No. 1 corner 1500 ft. in a SW direction to the No. 2 corner, then 600 ft. SE to the No. 3 corner, then 1500 ft. NE to the No. 4 corner, and 600 ft. NW to the point of origin.

**MINING CLAIM MAP**

Lode (X) Placer ( )

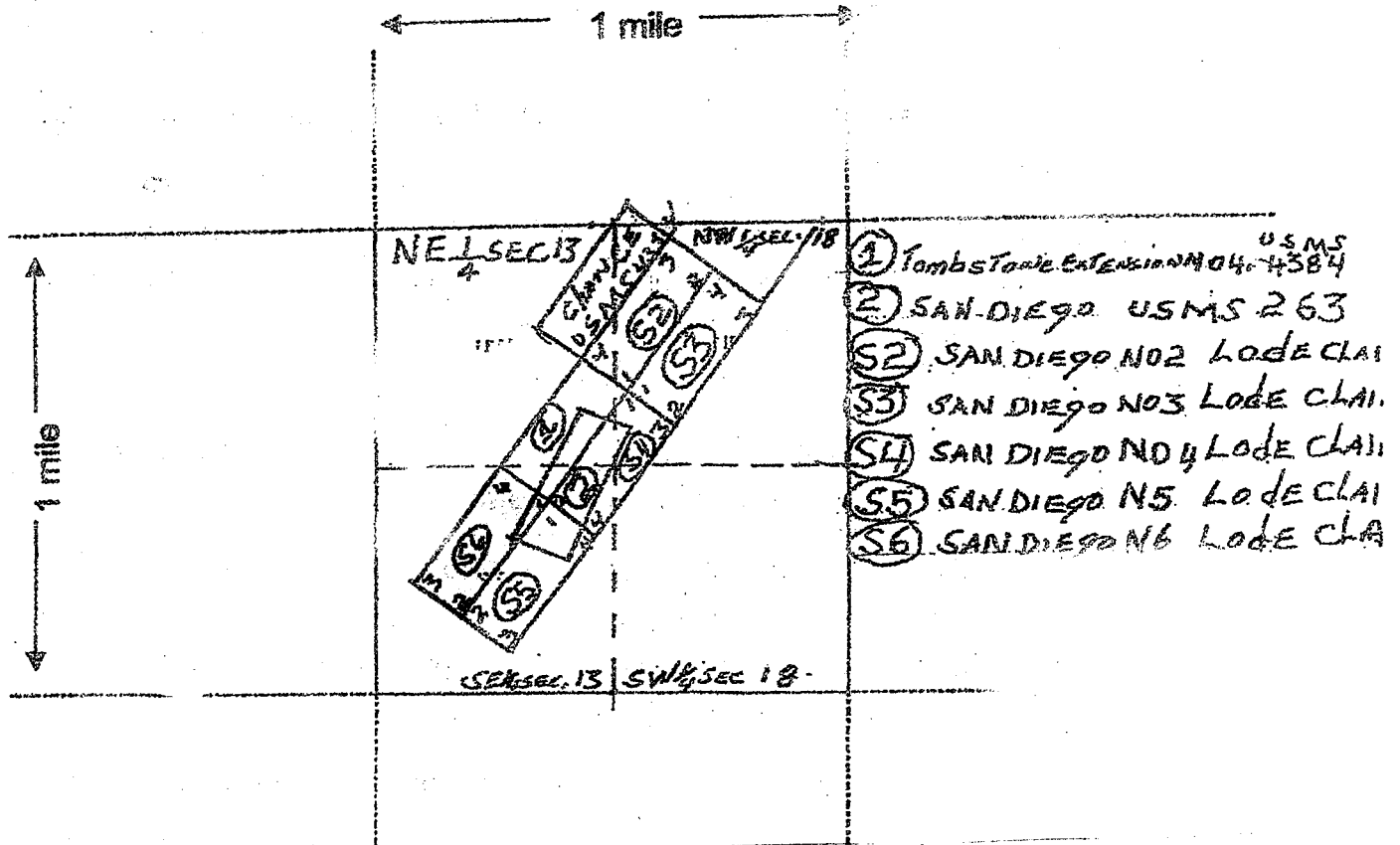

Scale: 1 in = 2000 feet

1. The above map depicts the San Diego # 6 mining claim, which is in section(s) 13 Township 20S Range 22E Gila and Salt River Base and Meridian, Cochise County, Arizona.
2. The type of corner and location monuments used are as follows:  
2 in. steel pipe 4 ft. above grade.
3. The bearings and distances in degrees and feet between claim corners are as depicted on the map. Beginning at the No. 1 corner 1500 ft. in a SW direction to the No. 2 corner, then 600 ft. NW to the No. 3 corner, then 1500 ft. NE to the No. 4 corner, and 600 ft. SE to the point of origin.

07109

**LOCATION NOTICE FOR LODE MINING CLAIM**

NOTICE IS HEREBY GIVEN that the San Diego #6 mining claim has been located by Marsha Agudio, whose current mailing address is PO Box 431, Tombstone, AZ 85638

RECEIVED  
2019 APR 18 PM 2:30  
FILED WITH DEPT. OF RECORDS  
PHOENIX, ARIZONA

The general course of this claim is N30E, and it is situated in Cochise County, Arizona

This claim is 1500 feet in length and 600 feet in width. The claim runs from the location monument on which this location notice is posted approximately 15 feet in a NE direction to the NE end line and 1485 feet in a SW direction to the SW end line.

This claim is marked by six monuments one at each corner and one at the center of each end line of the claim.

The location monument on which this notice is posted is situated within Section 13, Township 20S, Range 22E, Gila Salt River Base and Meridian, Arizona, and this claim encompasses portions of the following quarter section(s), section(s), Township, and Range.

SE qtr Sec 13 T 20S R 22E Gila Salt River Base and Meridian, Arizona

The locality of this claim with reference to some natural object or permanent monument and additional information (if any) concerning its locality are as follows: approximately 4,350' NW 324 degrees from AZ BM CG 1169

AMC454531

DATED AND POSTYED on the ground this 17 day of April 2019

LOCATOR(S) Marsha Agudio

RECEIVED  
BLM AZ STATE OFFICE  
2019 APR 29 P 2:42  
PHOENIX, ARIZONA



**LOCATION NOTICE FOR LODE MINING CLAIM**

NOTICE IS HEREBY GIVEN that the San Diego #7 lode mining claim has been located by Marsha Agudio, whose current mailing address is PO Box 431, Tombstone, AZ 85638.

The general course of this claim is SE, and it is situated in Cochise County, Arizona.

This claim is 1500 feet in length and 600 feet in width. The claim runs from the location monument on which this location notice is posted approximately 15 feet in a SE direction to the SE end line and 1485 feet in a NW direction to the NW end line.

This claim is marked by six monuments, one at each corner and one at the center of each end line of the claim.

The location monument on which this notice is posted is situated within Section 13, Township 20S Range 22E, Gila Salt River Base and Meridian, Arizona, and this claim encompasses portions of the following quarter section(s), section(s), Township and Range:

SE qtr Sec 13 T 20S R 22E and NE qtr Sec 24 T 20S R 22E Gila Salt River Base and Meridian, Arizona

The locality of this claim with reference to some natural object of permanent monument and additional information (if any) concerning its locality are as follows: Approximately 3,690' NW 296 degrees from AZ BM CG 1169

DATED AND POSTED on the ground this 17 day of April 2019

LOCATOR(S) Marsha Agudio

RECEIVED  
BLM AT STATE OFFICE  
2019 APR 29 P 2:42  
PHOENIX, ARIZONA

AMC454532

# MINING CLAIM MAP

Lode  Placer ( )

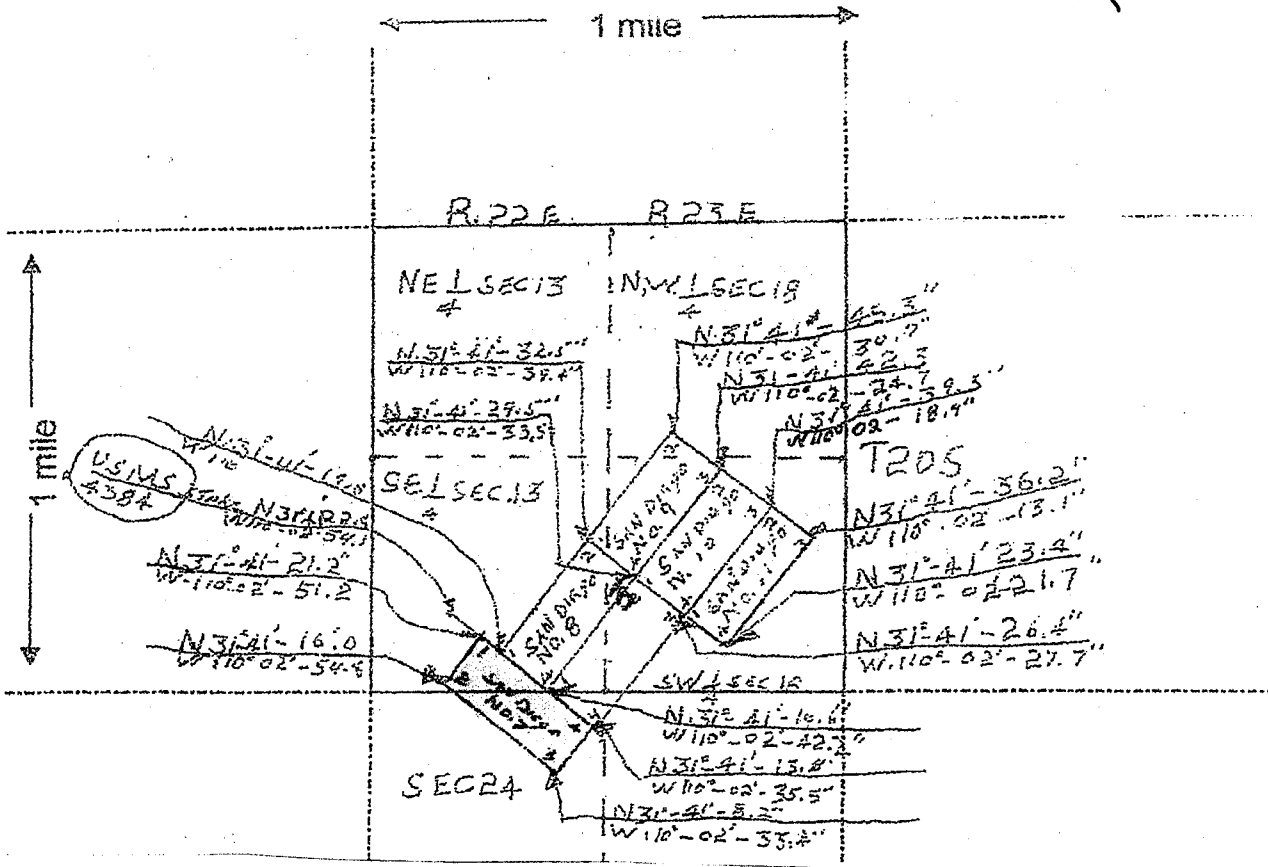

Scale: 1 in. = 2000 feet

1. The above map depicts the San Diego #7 mining claim, which is located in Section(s) 13 & 24 Township 20S Range 22E Gila and Salt River Base and Meridian, Cochise County, Arizona.
2. The type of corner and location monuments used are as follows:  
2 in. steel pipe 4 ft. above grade.
3. The bearings and distances in degrees and feet between claim corners are as depicted on the map. Note: Claims 7, 8, 9, 10, and 11 all are 1500 feet in length and 600 feet in width.

07/11/19

**LOCATION NOTICE FOR LODE MINING CLAIM**

NOTICE IS HEREBY GIVEN that the San Diego #8 lode mining claim has been located by Marsha Agudio, whose current mailing address is PO Box 431, Tombstone, AZ 85638

RECEIVED  
CLERK AZ STATE OFFICE  
2019 APR 18 PM 2:30  
PHOENIX, ARIZONA

The general course of the claim is N31E, and it is situated in Cochise County, Arizona.

This claim is 1500 feet in length and 600 feet in width. The claim runs from the location monument on which this location notice is posted approximately 15 feet in a NE direction to the NE end line and 1485 feet in a SW direction to the SW end line.

This claim is marked by six monuments, one at each corner and one at the center of each end line of the claim.

The location monument on which this notice is posted is situated within Section 13, Township 20S, Range 22E, Gila Salt River Base and Meridian, Arizona, and this claim encompasses portions of the following quarter section(s), section(s), Township, and Range:

SE qtr Sec 13 T 20S R 22E and SW qtr Sec 18 T 20S R 23E Gila Salt River Base and Meridian, Arizona

The locality of this claim with reference to some natural object or permanent monument and additional information (if any) concerning its locality are as follows: Approximately 3,262' NW 324 degrees from AZ BM CG 1169

DATED AND POSTED on the ground this 17 day of April 2019

LOCATOR(S) Marsha Agudio

RECEIVED  
CLERK AZ STATE OFFICE  
2019 APR 29 P 2:43  
PHOENIX, ARIZONA

AMC454533

# MINING CLAIM MAP

Lode  Placer ( )

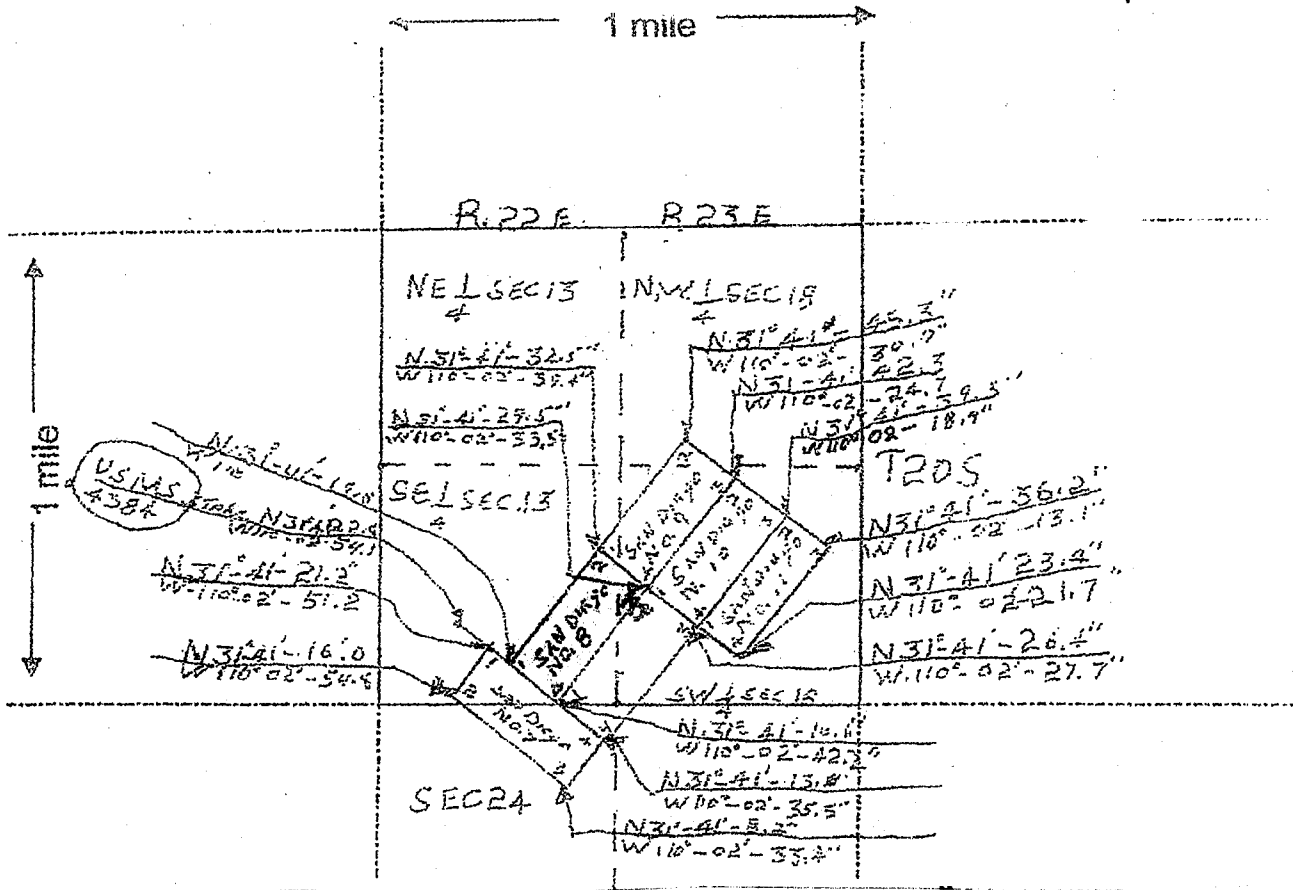

Scale: 1 in. = 2000 feet

1. The above map depicts the San Diego #8 mining claim, which is located in Section(s) 13E Township 20S Range 22E Gila and Salt River Base and Meridian, Cochise County, Arizona.
2. The type of corner and location monuments used are as follows:  
2 in. steel pipe 4 ft. above grade.
3. The bearings and distances in degrees and feet between claim corners are as depicted on the map. Note: Claims 7, 8, 9, 10, and 11 all are 1500 ft. in length and 600 ft. in width.

07 112

**LOCATION NOTICE FOR LODE MINING CLAIM**

NOTICE IS HEREBY GIVEN that the San Diego #9 lode mining claim, has been located by Marsha Agudio, whose current mailing address is PO Box 431, Tombstone, AZ 85638.

The general course of this claim is N31E, and it is situated in Cochise County, Arizona.

This claim is 1500 feet in length and 600 feet in width. The claim runs from the location monument on which this location notice is posted approximately 15 feet in a SW direction to the SW end line and 1485 feet in a NE direction to the NE end line.

This claim is marked by six monuments, one at each corner and one at the center of each end line of the claim.

The location monument on which this notice is posted is situated within Section 18, Township 20S and , Range 23E, Gila Salt River Base and Meridian, Arizona, and this claim encompasses portions of the following quarter section(s), section(s), Township, and Range:

SE qtr Sec 13 T 20S R22E and SW and NW qtr Sec 18 T 20S R 23E Gila Salt River Base and Meridian, Arizona

The locality of this claim with reference to some natural object or permanent monument and additional information (if any) concerning its locality are as follows: Approximately 3,250'NW, 327 degrees from AZ BM CG 1169

DATED AND POSTED on the ground this 17 day of April 2019

LOCATOR(S) Marsha Agudio

RECEIVED  
BLM AT STATE OFFICE  
PHOENIX, ARIZONA  
2019 APR 16 P 2:43

RECEIVED  
BLM AT STATE OFFICE  
PHOENIX, ARIZONA  
2019 APR 29 P 2:43

AMC454534

**MINING CLAIM MAP**

Lode (X) Placer ( )

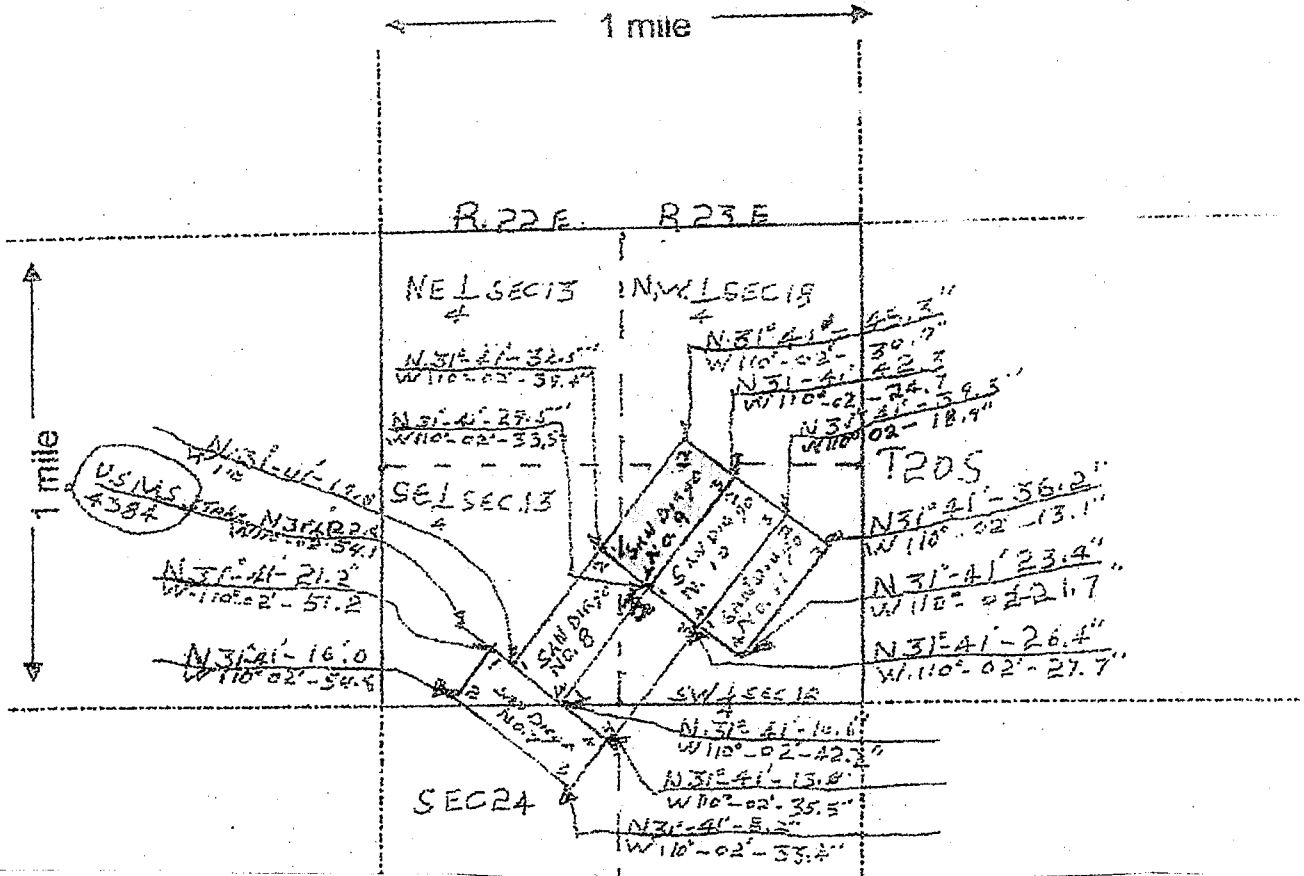

**Scale: 1in. =2000 feet**

1. The above map depicts the San Diego # 9 mining claim, which is in Section(s) 18 Township 20S Range 23E Gila and Salt River Base and Meridian. Cochise County, Arizona.
2. The type of corner and location monuments used are as follows:  
2 in. steel pipe 4 ft. above grade.
3. The bearings and distances in degrees and feet between claim corners are as depicted on the map. Note: Claims 7, 8, 9, 10, and 11 all are 1500 ft. in length and 600 feet in width.

07113

**LOCATION NOTICE FOR LODE MINING CLAIM**

NOTICE IS HEREBY GIVEN that the San Diego # 10 lode mining claim has been located by Marsha Agudio, whose current mailing address is PO Box 431, Tombstone, Arizona 85638.

RECEIVED  
BLM AZ STATE OFFICE  
2019 APR 18 P 2:30  
PHOENIX, ARIZONA  
File with BLM District

The general course of this claim is N31E, and it is situated in Cochise County, Arizona.

This claim is 1500 feet in length and 600 feet in width. The claim runs from the location monument on which this location notice is posted approximately 15 feet in a SW direction to the SW end line and 1485 feet in a NE direction to the NE end line.

This claim is marked by six monuments, one at each corner and one at the center of each end line of the claim.

The location monument on which this notice is posted is situated within Section 18, Township 20S, Range, 23E, Gila Salt River Base and Meridian, Arizona, and this claim encompasses portions of the following quarter section, section, Township, and Range.

SW qtr Sec 18 T 20S R 23E Gila Salt River Base and Meridian, Arizona

The locality of this claim with reference to some natural object or permanent monument and additional information (if any) concerning its locality are as follows: Approximately 2,650' NW 328 degrees from AZ BM CG 1169

DATED AND POSTED on the ground this 17 day of April 2019

LOCATOR(S) Marsha Agudio

RECEIVED  
BLM AZ STATE OFFICE  
2019 APR 29 P 2:43  
PHOENIX, ARIZONA

AMC454535

MINING CLAIM MAP

Lode  Placer ( )

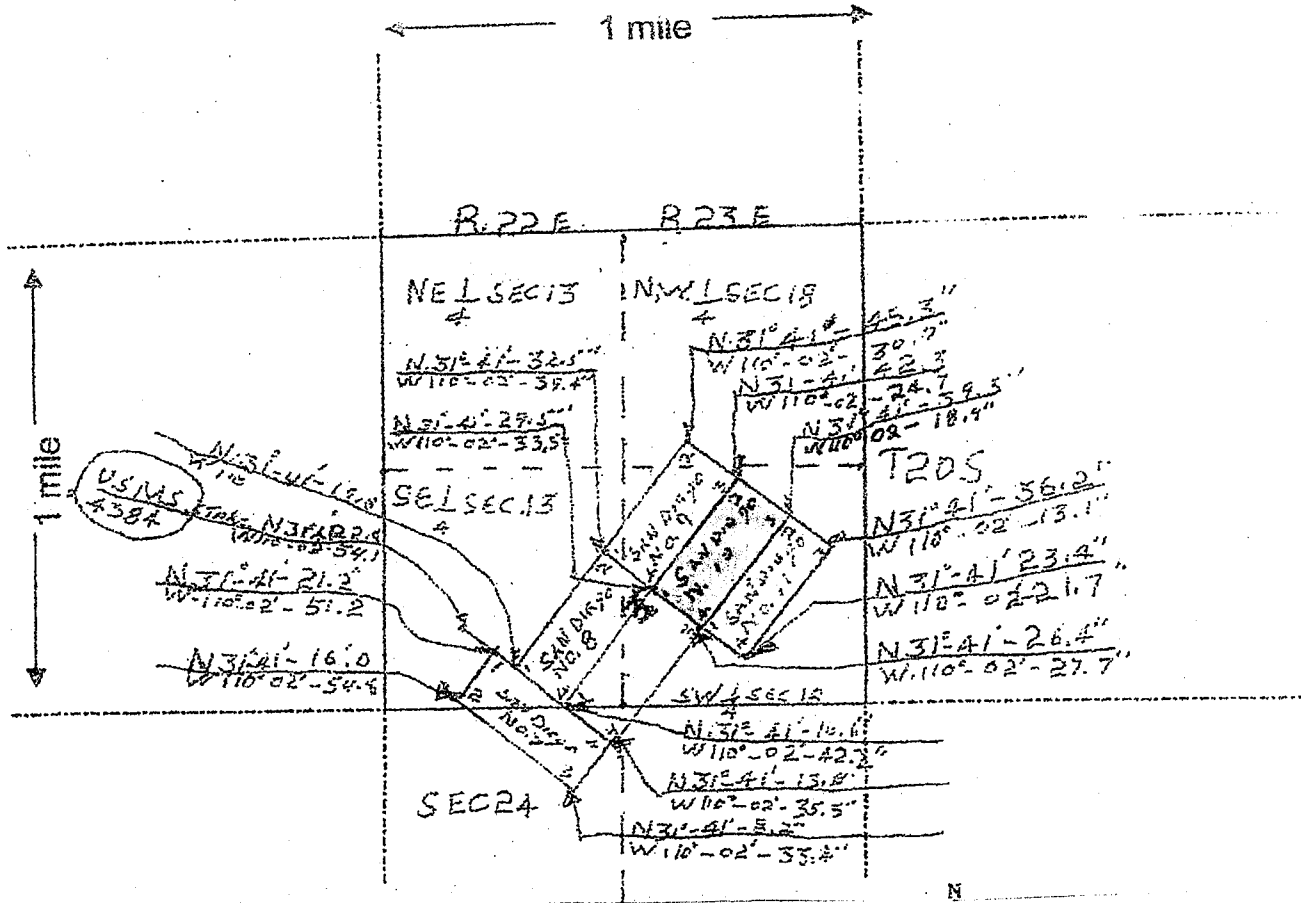

Scale: 1in. =2000 feet

1. The above map depicts the San Diego # 10 mining claim, which is located in Section(s) 18 Township 20S Range 23E Gila and Salt River Base and Meridian, Cochise County, Arizona.
2. The type of corneer and location monuments used are as follows: 2 in. steel pipe 4 ft. above grade.
3. The bearings and distances in degrees and feet between claim corners are as depicted on the map. Note: Claims 7, 8, 9, 10, and 11 all are 1500 ft. in length and 600 feet in width.



07114

**LOCATION NOTICE FOR LODE MINING CLAIM**

NOTICE IS HEREBY GIVEN that the San Diego #11 lode mining claim has been located by Marsha Agudio whose current mailing address is PO Box 431, Tombstone, Arizona 85638

The general course of this claim is N31E, and it is situated in Cochise County, Arizona

This claim is 1500 feet in length and 600 feet in width. The claim runs from the location monument on which this location notice is posted approximately 15 feet in a SW direction to the SW end line and 1485 feet in a NE direction to the NE end line.

This claim is marked by six monuments one at each corner and one at the center of each end line of the claim.

The location monument on which this notice is posted is situated within Section 18, Township 20S, Range 23E, Gila Salt River Base and Meridian, Arizona, and this claim encompasses portions of the following quarter section, section Township, and Range:

SW qtr Sec 18 T 20S R 23E Gila Salt River Base and Meridian, Arizona

The locality of this claim with reference to some natural object or permanent monument and additional information (if any) concerning its locality are as follows: Approximately 2,050' NW 330 degrees from AZ BM CG 1169

DATED AND POSTED on the ground this 17 day of April 2019

LOCATOR(S) Marsha Agudio

RECEIVED  
STATE OFFICE  
PHOENIX, ARIZONA  
APR 18 2 30

RECEIVED  
STATE OFFICE  
PHOENIX, ARIZONA  
2019 APR 29 2:43

AMC454536

**MINING CLAIM MAP**

Lode (X) Placer ( )

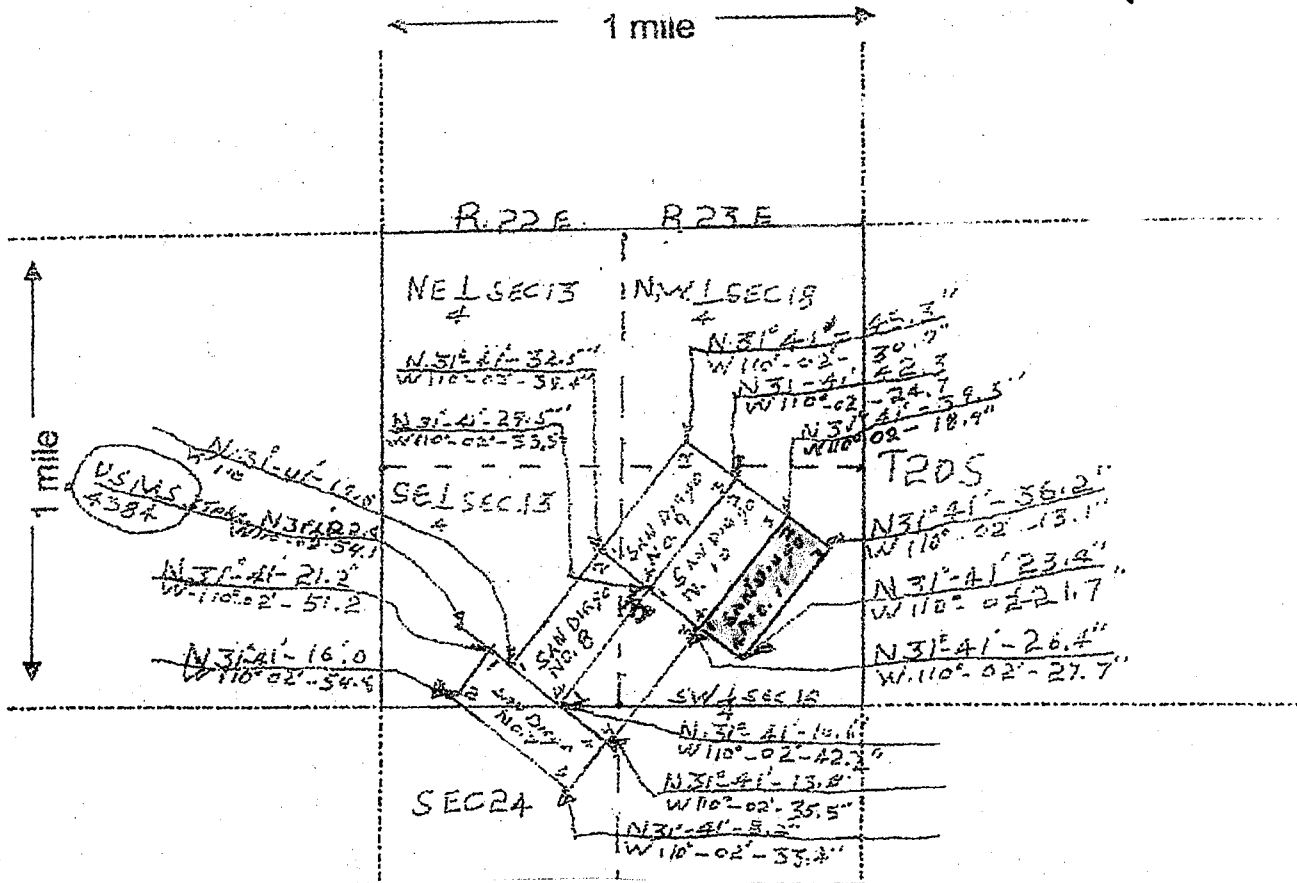

**Scale: 1 in. =2000 feet**

1. The above map depicts the San Diego #11 mining claim, which is located in section(s) 18 Township 20S Range 23E Gila and Salt River Base and Meridian, Cochise County, Arizona.
2. The type of corner and location monuments used are as follows:  
2 in. steel pipe 4 ft. above grade.
3. The bearings and distances in degrees and feet between claim corners are as depicted on the map. Note: Claims 7, 8, 9, 10, and 11 all are 1500ft. in length and 600 ft. in width.

DEPARTMENT OF THE INTERIOR  
BUREAU OF LAND MANAGEMENT  
Case Recordation

**Geographic Report with Land**

Disposition is equal to **AUTHORIZED , CANCELLED , EXPIRED , PENDING , REJECTED , RELINQUISHED ,  
WITHDRAWN**

**and** Meridian Township Range Section is equal to **14 0200S 0230E 018**

**and** Admin State is equal to **AZ**

Date and Time Run:  
5/29/2019 8:57:32 AM

Page 1 of 1

DEPARTMENT OF THE INTERIOR  
BUREAU OF LAND MANAGEMENT  
Case Recordation

**Geographic Report with Land**

Disposition is equal to **AUTHORIZED , CANCELLED , EXPIRED , PENDING , REJECTED , RELINQUISHED ,  
WITHDRAWN**

**and** Meridian Township Range Section is equal to **14 0200S 0220E 013**

**and** Admin State is equal to **AZ**

NO WARRANTY IS MADE BY BLM  
FOR USE OF THE DATA FOR  
PURPOSES NOT INTENDED BY BLM

32

DEPARTMENT OF THE INTERIOR  
BUREAU OF LAND MANAGEMENT  
Case Recordation  
Geographic Report with Land

Admin State: AZ  
Geo State: AZ  
Serial Number: AZA 002053

Total Case Acres: 1.180

Casetype	Case Disp	Mer	Twp	Rng	Sec	Sur Type	Sur Nr	Suf	Subdivision	Pending Action
282103	AUTHORIZED	14	0200S	0220E	013	FF		1	PART E2NE;	

Admin State: AZ  
Geo State: AZ  
Serial Number: AZA 031776

Total Case Acres: 10.600

Casetype	Case Disp	Mer	Twp	Rng	Sec	Sur Type	Sur Nr	Suf	Subdivision	Pending Action
286203	AUTHORIZED	14	0200S	0220E	013	ALIQ			NENE;	

DEPARTMENT OF THE INTERIOR  
BUREAU OF LAND MANAGEMENT  
Case Recordation  
Geographic Report with Land

Admin State: AZ  
Geo State: AZ  
Serial Number: AZPHX 0077829

Total Case Acres: 9.650

Casetype	Case Disp	Mer	Twp	Rng	Sec	Sur Type	Sur Nr	Suf	Subdivision	Pending Action
282105	AUTHORIZED	14	0200S	0230E	018	ALIQ			E2SW.SWSE;	

LR2K Home

CR-24  

# LR2000 Internal

## CR Geographic Report with Land

[Download User Guide \(pdf\)](#)

**Purpose:** This report produces a geographic listing of case information based on retrieval by Meridian/Township/Range. This report format will display the case type, case disposition, meridian, township, range, section, survey type, survey number, surface management agency, pending actions, serial number, and total case acres.

To refresh the query, do a **Ctrl-R**. It resets the page and clears any criteria fields that may have entries.



### No Results

The specified criteria didn't result in any data. This is often caused by applying filters and/or selection steps that are too restrictive or that contain incorrect values. Please check your analysis filters and selection steps, and try again. The filters or selection steps currently being applied are shown below.

### Filters

Disposition is equal to **AUTHORIZED, CANCELLED, EXPIRED, PENDING, REJECTED, RELINQUISHED, WITHDRAWN**  
**and** Meridian Township Range Section is equal to **14 0200S 0220E 018**  
**and** Admin State is equal to **AZ**

[Return](#) - Refresh



# LR2000 Internal

## CR Geographic Report with Land

### Download User Guide (pdf)

**Purpose:** This report produces a geographic listing of case information based on retrieval by Meridian/Township/Range. This report format will display the case type, case disposition, meridian, township, range, section, survey type, survey number, surface management agency, pending actions, serial number, and total case acres.

To refresh the query, do a **Ctrl-R**. It resets the page and clears any criteria fields that may have entries.



### No Results

The specified criteria didn't result in any data. This is often caused by applying filters and/or selection steps that are too restrictive or that contain incorrect values. Please check your analysis filters and selection steps, and try again. The filters or selection steps currently being applied are shown below.

### Filters

Disposition is equal to **AUTHORIZED, CANCELLED, EXPIRED, PENDING, REJECTED, RELINQUISHED, WITHDRAWN**  
and Meridian Township Range Section is equal to **14 0200S 0220E 024**  
and Admin State is equal to **AZ**

Return - Refresh









Marsh Agudio  
P.O. Box 431  
Tombstone, AZ 85638

CERTIFIED MAIL®



7017 1070 0000 3647 6157



1000

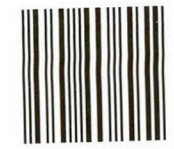

85004

U.S. POSTAGE PAID  
FCM LG ENV  
TOMBSTONE, AZ  
85638  
APR 26 19  
AMOUNT  
**\$7.60**  
R2304W119410-7

United States Department of the Interior  
bureau of Land Management  
Arizona State Office  
One North Central Ave. Suite 200  
Phoenix, AZ 85004-4427

RECEIVED  
BLM AZ STATE OFFICE  
2019 APR 29 P 2:42  
PHOENIX, ARIZONA